Comune di Castignano
Provincia di Ascoli Piceno

Verifica di vulnerabilità sismica degli edifici pubblici a uso scuola dell'infanzia ubicati nel comune di Castignano

Committente
Comune di Castignano

Scuola dell'infanzia di Ripaberarda sita in via Ramazzotti

Rilievo geometrico
Particolari costruttivi

TAVOLA A01	Scala 1:100	Maggio 2019

Progettista
Ing. Andrea Tosi

Collaboratori
Ing. Caterina Tomaselli
Ing. Lorenzo Masci

Pianta Piano Seminterrato

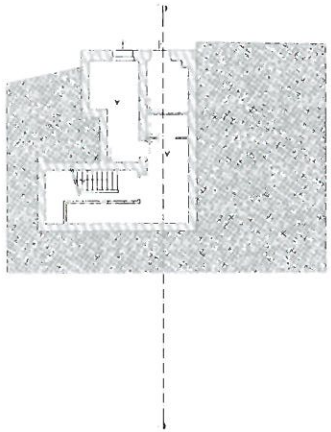

Pianta Piano Terra

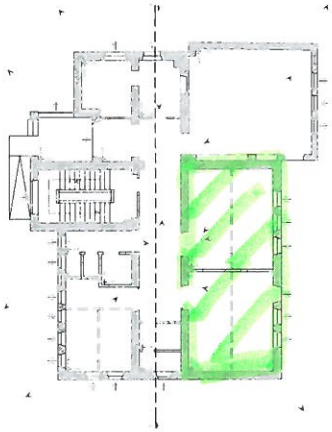

Pianta Piano Primo

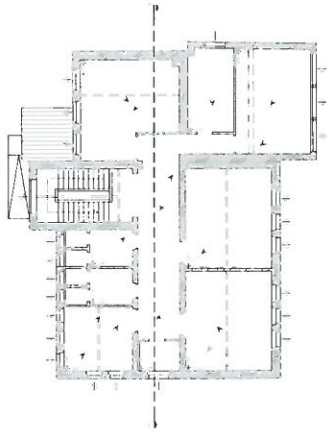

Pianta Piano Copertura

Prospetto Nord

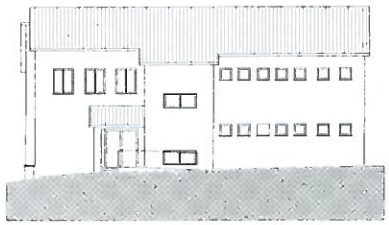

Prospetto Est

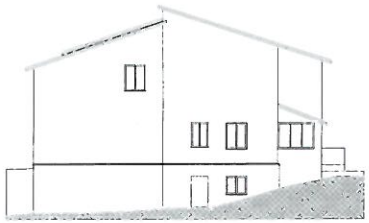

Prospetto Sud

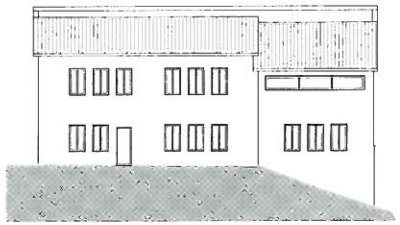

Prospetto Ovest

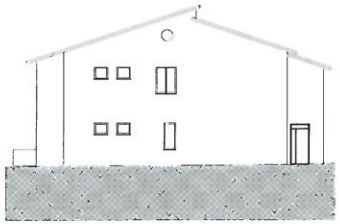
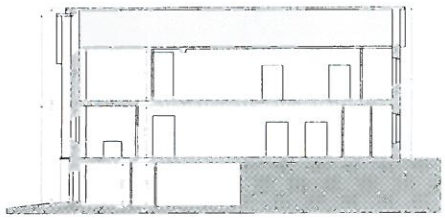
Sezione A-A'